



201 Rep. John Lewis Way South
Nashville, Tennessee 37203
NashvilleMusicCityCenter.com
(615) 401-1400



The background of the entire page is a photograph of the Music City Center building. The building is a large, curved structure with a prominent copper-colored facade. It features several large glass windows and a modern architectural design. The sky is a clear, light blue, and the overall scene is captured during the day. The building's curved form and the warm tones of the copper facade are the primary visual elements.

Floorplans

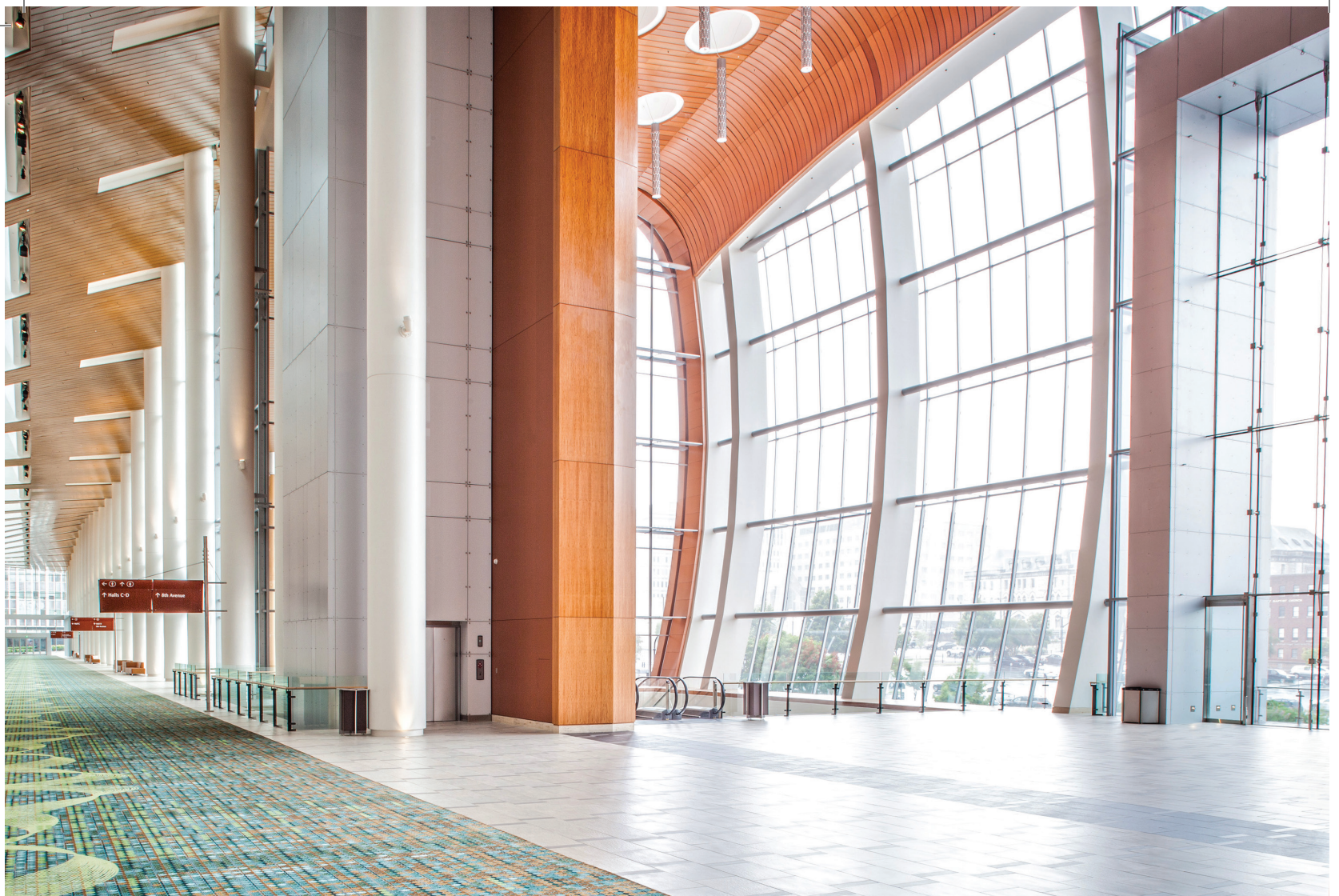

Music City Center Floorplans

Table of Contents

- 3 Level 1: Meeting Rooms
- 5 Level 1M: Davidson Ballroom
- 7 Level 2: Meeting Rooms
- 9 Level 3: Exhibit Hall
- 11 Level 3M: Show Manager Offices
- 13 Level 4: Karl F. Dean Grand Ballroom
- 15 Sustainability
- 17 Food & Beverage

Quick Facts

Meeting Rooms: 61

Board Rooms: 3

Davidson Ballroom:
17,900 sq. ft.
Ceiling Height: 20'

Exhibit Hall:
353,143 sq. ft.
Subdivided into 4 halls
(Hall A subdivided
into 2 parts)
Rigging Height: 32'6"

**Karl F. Dean
Grand Ballroom:**
57,500 sq. ft.
Stage: 78'W x 30'D
Stage Opening: 58'
Ceiling Height: 40'

Terraces:
Level 1: 19,000 sq. ft.
Level 3: 7,000 sq. ft.

Parking:
1,800 Spaces

The mission of the **Music City Center** is to create significant economic benefit for the citizens of the greater Nashville region by attracting local and national events while focusing on community inclusion, sustainability, and exceptional customer service delivered by our talented team members.

UPDATED 2022

LEVEL 4

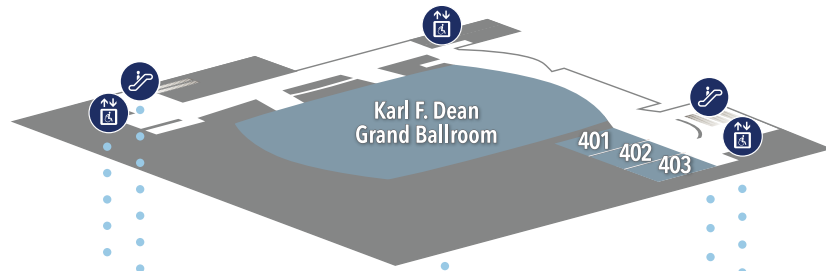

LEVEL 3

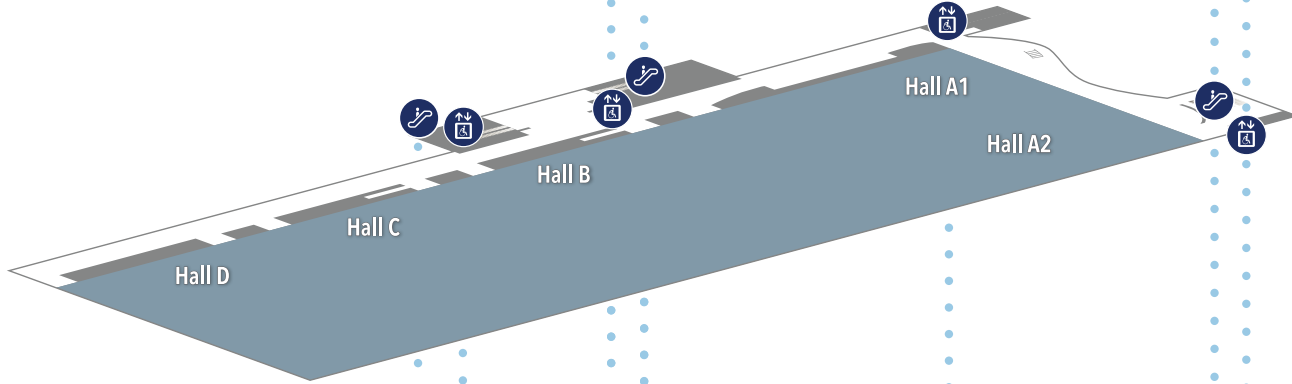

LEVEL 2

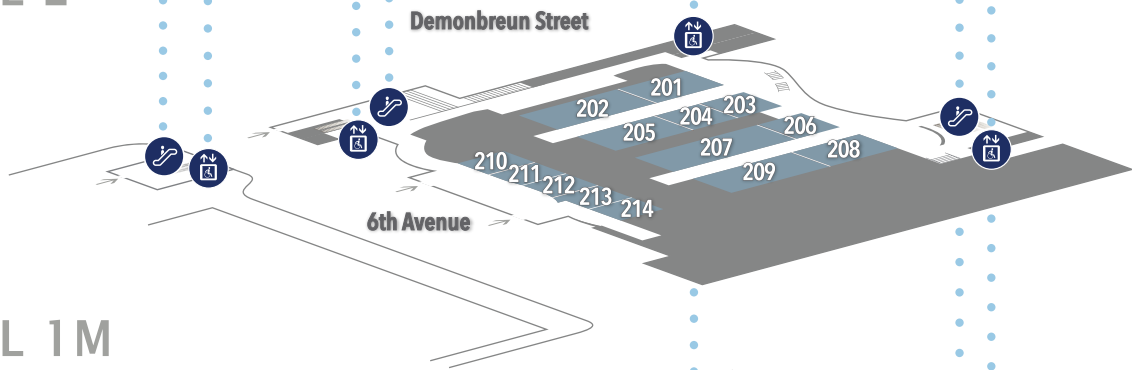

LEVEL 1M

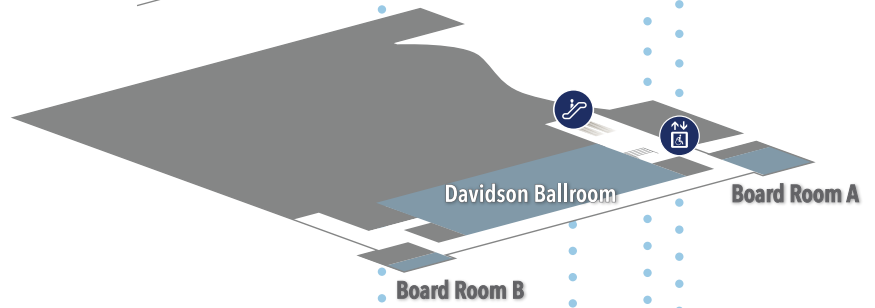

LEVEL 1

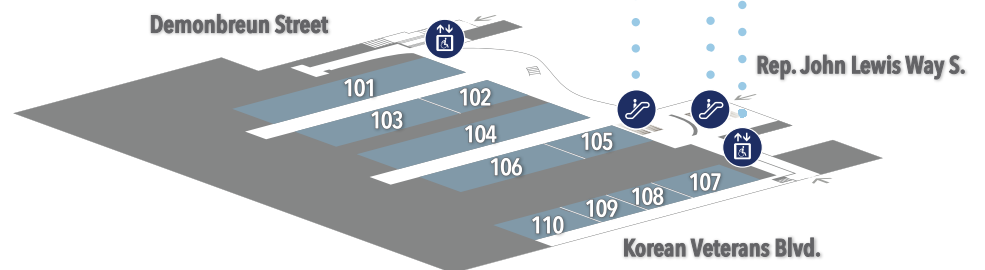

As a GBAC STAR™ accredited facility, Music City Center utilizes a comprehensive system of cleaning, disinfection, and infectious disease prevention.

DEMONBREUN STREET



- PREFUNCTION
- MEETING ROOM
- RETAIL
- ELEVATOR/ESCALATOR
- RESTROOMS
- BACK OF HOUSE
- SERVICE ELEVATOR
- NURSING MOTHERS

REP. JOHN LEWIS WAY SOUTH

KOREAN VETERANS BOULEVARD

Level 1: Meeting Rooms

Meeting Rooms	Total Sq. Ft.	Theater	Classroom 18" X 96" Tables	Banquet 66" Rounds	Ceiling Height Footage	Dimensions
101 A	1550	182	108	120	18'	28'W x 52'D
101 B	1650	182	108	120	18'	30'W x 52'D
101 C	1650	182	108	120	18'	30'W x 52'D
101 D	1650	182	108	120	18'	30'W x 52'D
101 E	1550	182	108	120	18'	28'W x 52'D
101 A-E	8050	988	480	680	18'	146'W x 52'D
102 A	1600	182	108	120	18'	28'W x 52'D
102 B	1650	182	108	120	18'	29'W x 52'D
102 A-B	3250	396	180	290	18'	57'W x 52'D
103 A	1650	182	108	120	18'	29'W x 52'D
103 B	1700	182	108	120	18'	30'W x 52'D
103 C	1600	182	108	120	18'	28'W x 52'D
103 A-C	4950	582	180	400	18'	87'W x 52'D
104 A	1600	182	108	120	18'	28'W x 52'D
104 B	1700	182	108	120	18'	30'W x 52'D
104 C	1700	182	108	120	18'	30'W x 52'D
104 D	1700	182	108	120	18'	30'W x 52'D
104 E	1600	182	108	120	18'	28'W x 52'D
104 A-E	8300	1066	600	680	18'	146'W x 52'D
105 A	1600	182	108	100	18'	28'W x 52'D
105 B	1700	182	108	100	18'	29'W x 52'D
105 A-B	3300	396	180	270	18'	57'W x 52'D
106 A	1700	182	108	120	18'	30'W x 52'D
106 B	1700	182	108	120	18'	30'W x 52'D
106 C	1600	182	108	120	18'	28'W x 52'D
106 A-C	5000	582	252	400	18'	87'W x 52'D
107 A	1550	182	108	100	15'	28'W x 52'D
107 B	1550	182	108	100	15'	28'W x 52'D
107 A-B	3100	396	180	250	15'	56'W x 52'D
108	1400	182	64	100	15'	26'W x 52'D
109	1400	182	64	100	15'	26'W x 52'D
110 A	1550	182	108	100	15'	28'W x 52'D
110 B	1550	182	108	100	15'	28'W x 52'D
110 A-B	3100	396	180	250	15'	56'W x 52'D
Total	41,850	5166	2360	3420		
Prefunction	24,300					
Terrace	19,000					



Level 1M: Davidson Ballroom

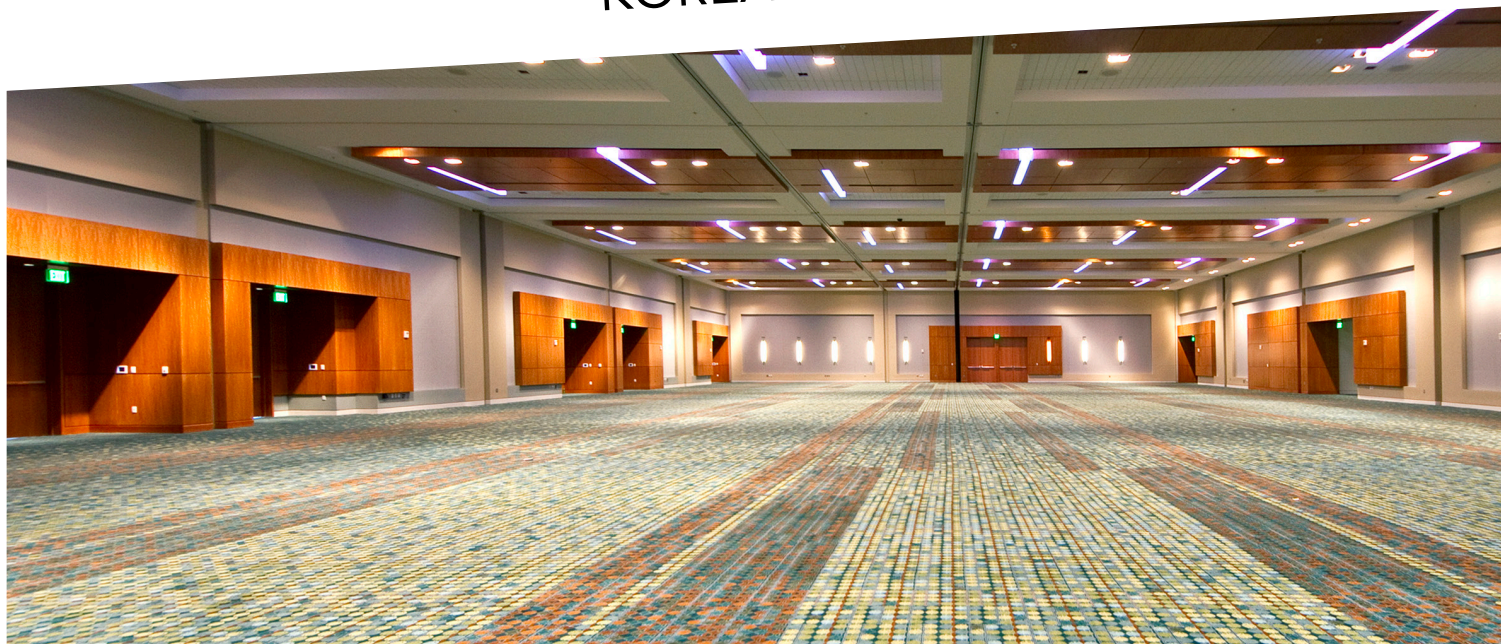
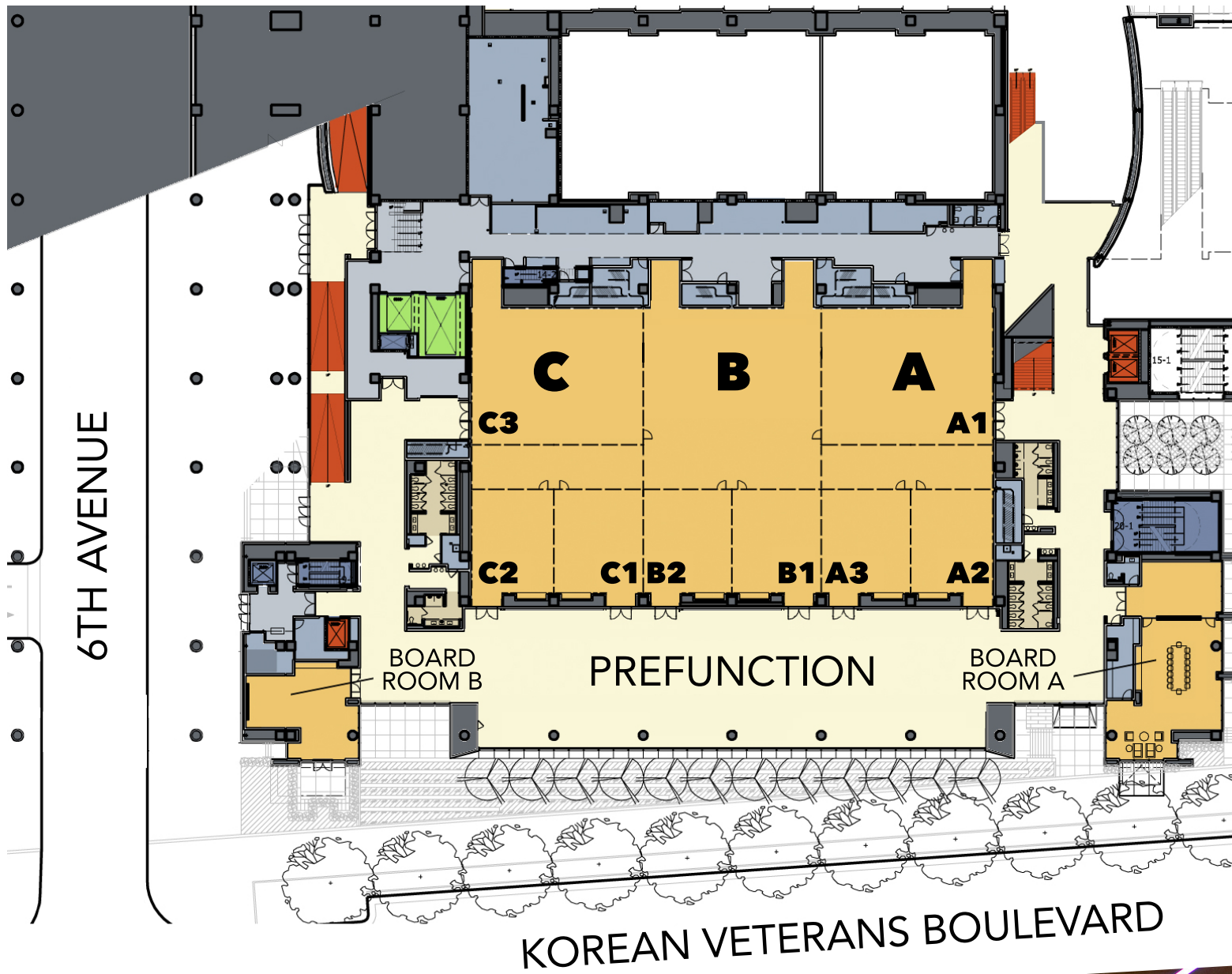

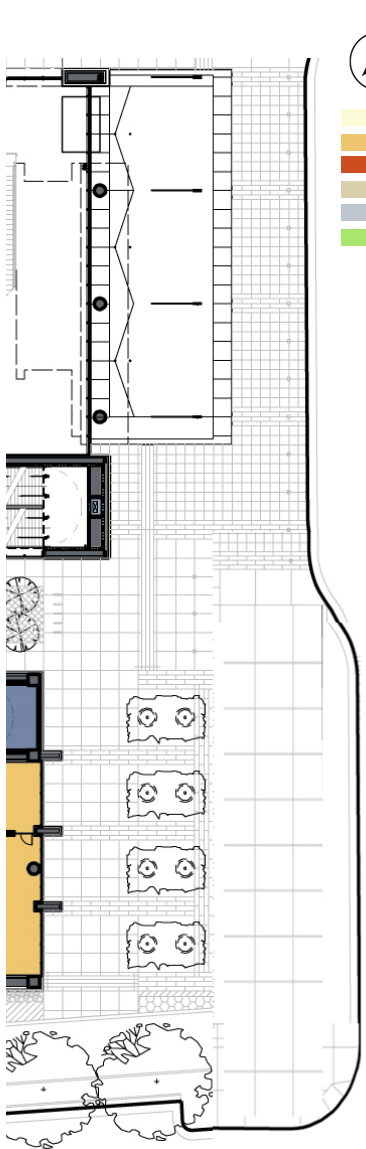

REP. JOHN LEWIS WAY SOUTH

▶ **Utility Floor Boxes:**

- Boxes on 30' centers
- Equipped with telephone service, multi-mode fiber & CAT6 data
- Power:
(1) 120v 20a dedicated +
(1) 208/120v 3 phase 30a 5 wire

▶ **Freight Elevator Size:**

- **Elevator 04-1 & 14-1**
Dimension:
10'W x 11'8"D x 10'H
Weight Load:
6,000 lbs.
- **Elevator 14-2**
Dimension:
10'W x 19'8"D x 9'8"H
Weight Load:
12,000 lbs.

▶ **Rigging:**

- 1,000 lbs. per rig point on a 15' x 15' grid

▶ **Ballroom Floor Load:**

- 150 lbs./sq. ft.

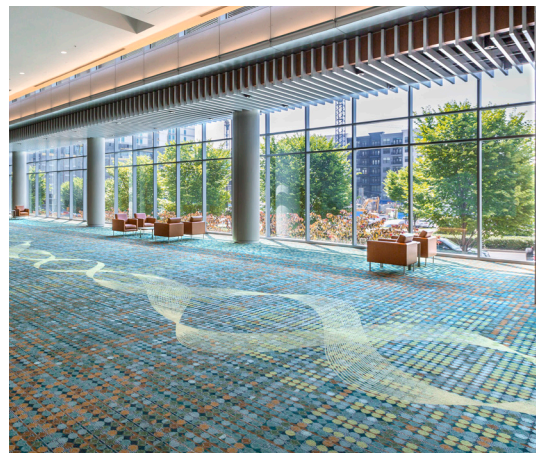

Ballrooms	Total Sq. Ft.	Theater	Classroom 18" X 96" Tables	Banquet 66" Rounds	Ceiling Height Footage	Dimensions
Davidson A	5850	800	360	450	20'	57'W x 96'D
A1	2800	392	180	230	20'	46'W x 57'D
A2	1000	112	60	80	20'	30'W x 35'D
A3	1100	122	60	80	20'	27'W x 35'D
Davidson B	6200	800	360	450	20'	60'W x 96'D
B1	1100	122	60	80	20'	30'W x 35'D
B2	1100	122	60	80	20'	30'W x 35'D
Davidson C	5850	800	360	450	20'	57'W x 96'D
C1	1100	122	60	80	20'	30'W x 35'D
C2	1000	112	60	80	20'	27'W x 35'D
C3	2800	392	180	230	20'	46'W x 57'D
Ballroom A & B	12,050	1536	720	900	20'	117'W x 96'D
Ballroom B & C	12,050	1536	720	900	20'	117'W x 96'D
Total	17,900	2304	1080	1280	20'	175'W x 96'D
Board Room A	950	NA	NA	NA	12'6"	
Board Room B	650	NA	NA	NA	10'6"	
Prefunction	13,250					

DEMONBREUN STREET



- PREFUNCTION
- MEETING ROOM
- ELEVATOR/ESCALATOR
- RESTROOMS
- BACK OF HOUSE
- SERVICE ELEVATOR



6TH AVENUE

PREFUNCTION

PREFUNCTION

REP. JOHN LEWIS WAY SOUTH

KOREAN VETERANS BOULEVARD

Level 2: Meeting Rooms

Meeting Rooms	Total Sq. Ft.	Theater	Classroom 18" X 96" Tables	Banquet 66" Rounds	Ceiling Height Footage	Dimensions
201 A	1600	182	108	140	16'	28'W x 52'D
201 B	1650	182	108	140	16'	29'W x 52'D
201 A-B	3250	396	180	250	16'	57'W x 52'D
202 A	1650	182	108	140	16'	29'W x 52'D
202 B	1650	182	108	140	16'	30'W x 52'D
202 C	1600	182	108	140	16'	29'W x 52'D
202 A-C	4900	582	252	400	16'	88'W x 52'D
203 A	650	60	27	40	16'	24'W x 25'D
203 B	700	72	36	40	16'	24'W x 27'D
203 A-B	1350	156	64	100	16'	24'W x 52'D
204	1650	182	108	120	16'	29'W x 52'D
205 A	1700	182	108	140	16'	29'W x 52'D
205 B	1700	182	108	140	16'	30'W x 52'D
205 C	1600	182	108	140	16'	29'W x 52'D
205 A-C	5000	582	252	400	16'	88'W x 52'D
206 A	700	84	36	40	16'	24'W x 26'D
206 B	650	77	27	40	16'	24'W x 25'D
206 A-B	1350	169	64	100	16'	24'W x 51'D
207 A	1650	182	108	140	16'	29'W x 51'D
207 B	1700	182	108	140	16'	30'W x 51'D
207 C	1700	182	108	140	16'	30'W x 51'D
207 D	1600	182	108	140	16'	29'W x 51'D
207 A-D	6650	829	344	440	16'	118'W x 51'D
208 A	1550	182	108	100	16'	28'W x 52'D
208 B	1650	240	108	140	16'	29'W x 52'D
208 A-B	3200	430	180	250	16'	57'W x 52'D
209 A	1650	182	108	140	16'	29'W x 52'D
209 B	1650	182	108	140	16'	30'W x 52'D
209 C	1550	182	108	100	16'	29'W x 52'D
209 A-C	4850	582	252	400	16'	88'W x 52'D
210	1250	144	56	90	16'	46'W x 25'D
211	1100	110	48	60	16'	42'W x 23'D
212	1250	142	64	70	16'	43'W x 26'D
213	800	75	36	60	16'	29'W x 25'D
214	1600	189	72	100	16'	57'W x 28'D

Total 38,200 4568 1972 2840
Prefunction 29,350
Registration 3000



Level 3: Exhibit Hall

Notes:

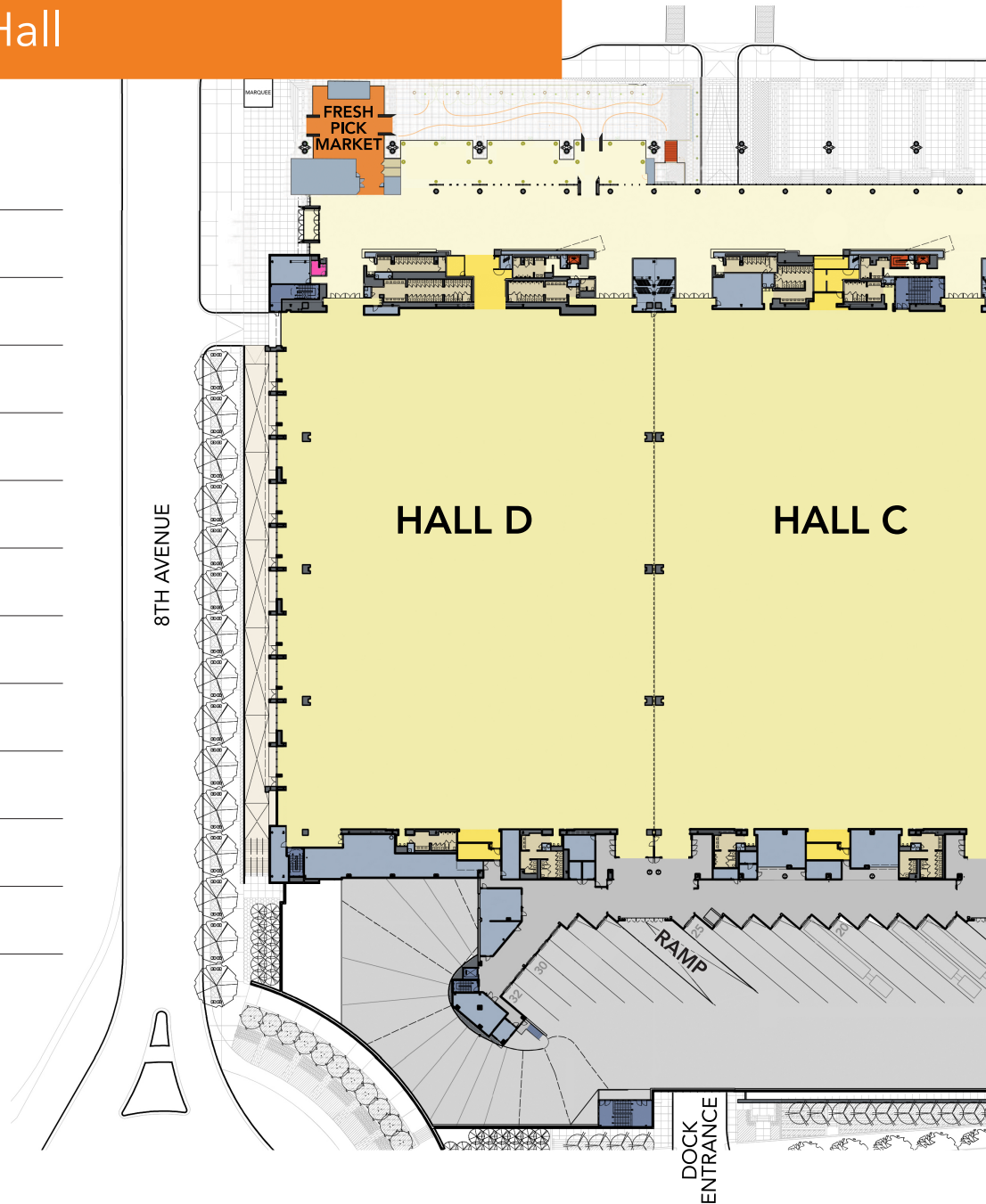

► Utility Floor Boxes:

- 352 floor boxes on 30' centers
- 32,000 lbs. on a 1' x 16' footprint
- Dimensions: 28"D x 19"W
- Equipped with telephone service, multi-mode fiber, CAT6, mic jacks, water + drainage, & compressed air, 208/120v 3 phase, 100a 5 wirepin & sleeve, (2) 30a, & (1) 20a
- 6" bailout to provide other services, i.e. 480v power

► Hall Floors:

- Hall A: 6 columns - 90' on center
- Hall B-D: 6 columns - east to west 240' on center, north to south 90' on center
- Floor Load: 350 lbs./sq. ft.
- Pre-scored 10' x 10' exhibit floor grid

► Rigging:

- 6,000 lbs. per rig point on 30' center (can be loaded concurrently)

► Roll-Up Door:

- Hall D:
Northwest corner:
Elephant Door:
22'6"W x 32'6"H
- Freight Doors:
16'W x 16'H

► Lighting:

- LED (dimnable) and 315W Metal Halide High bay on 30' center

► 28 Natural Gas connections

► Docks:

- 32 total docks
- Weight Capacity: 320 lbs./sq. ft.
- Dock Leveler Capacity: 60,000 lbs.
- Dock Door Size: 8'W x 8'H
- 3 drive-in ramps

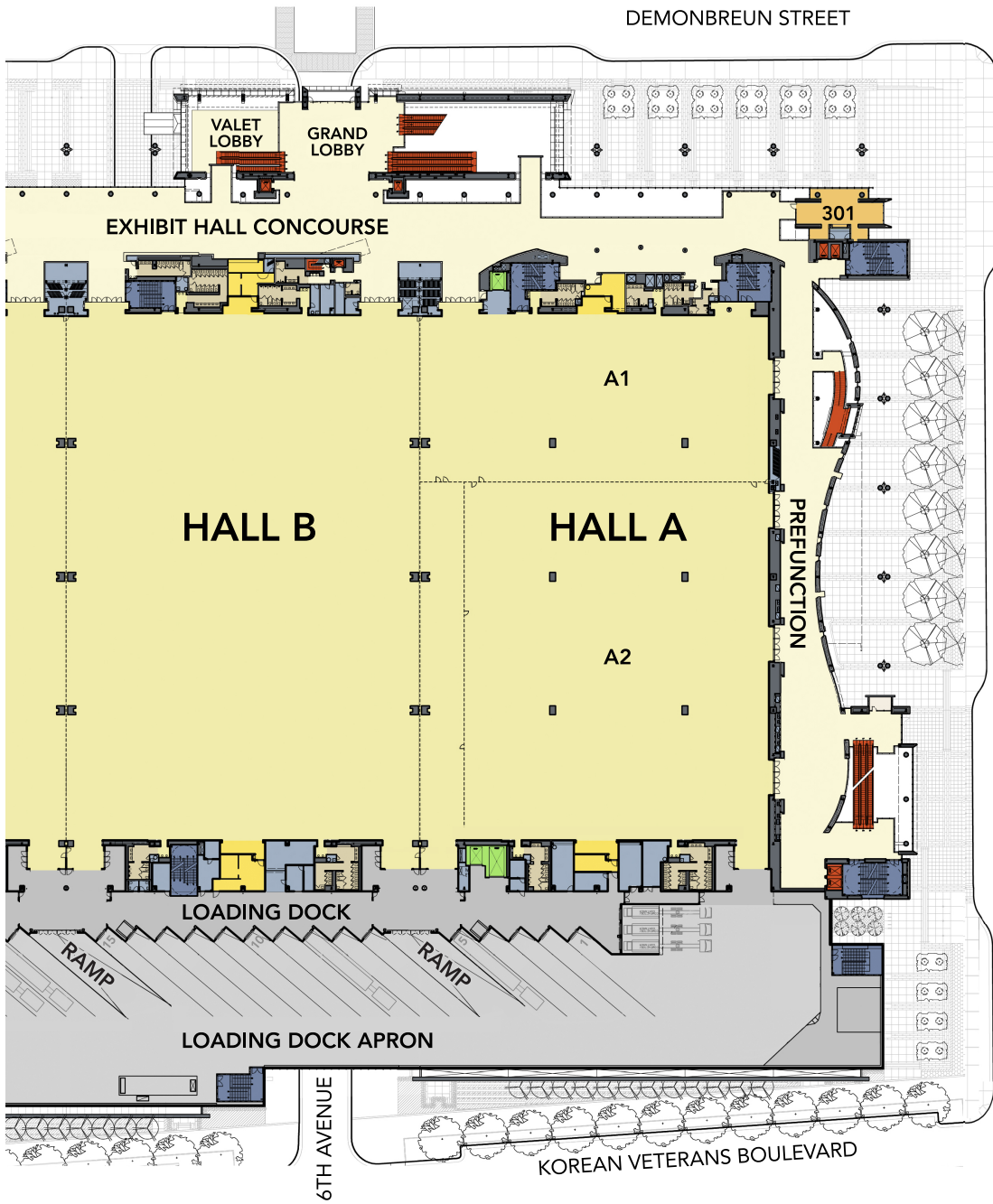
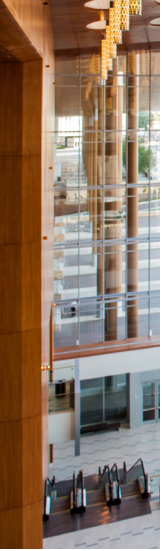
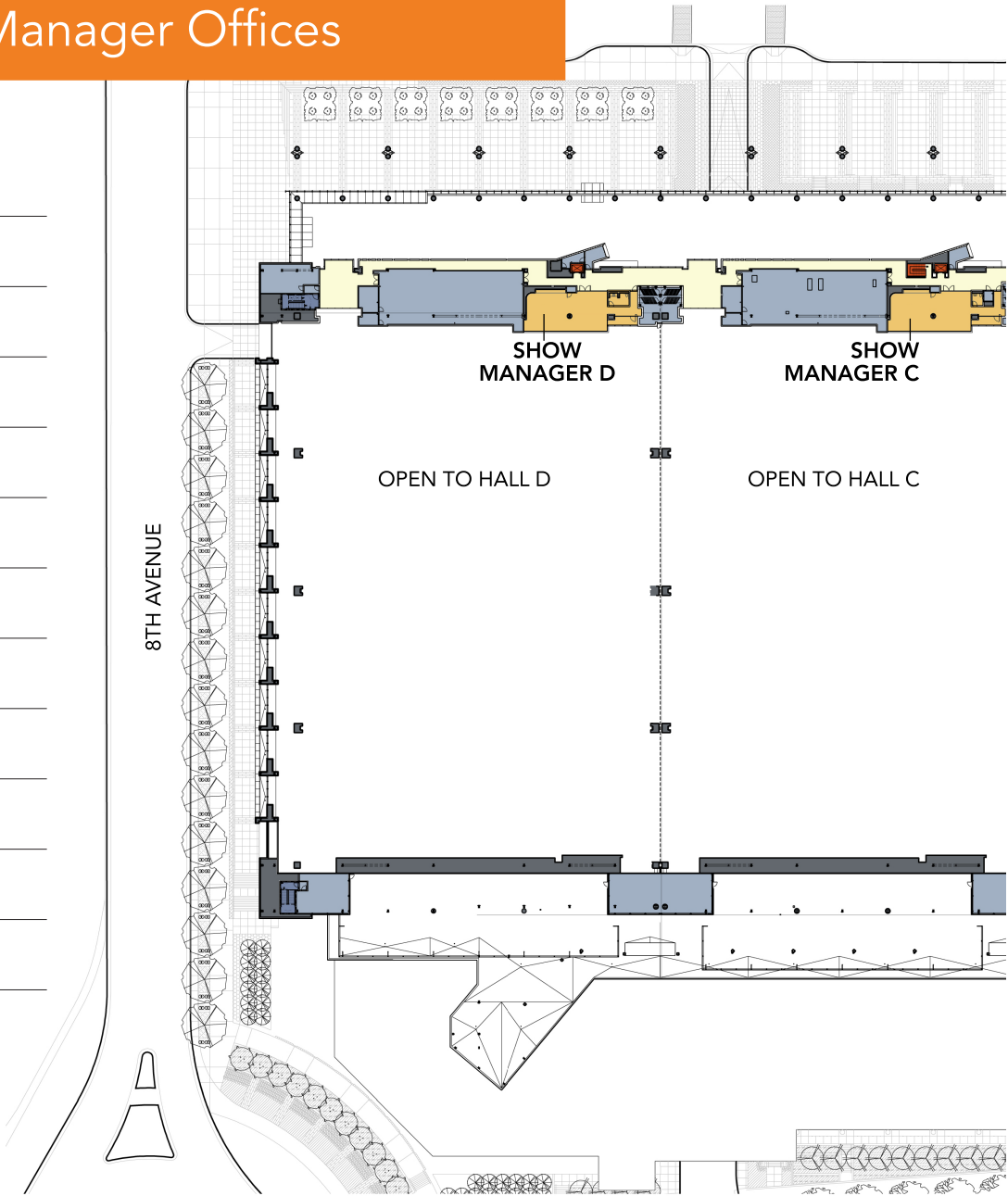
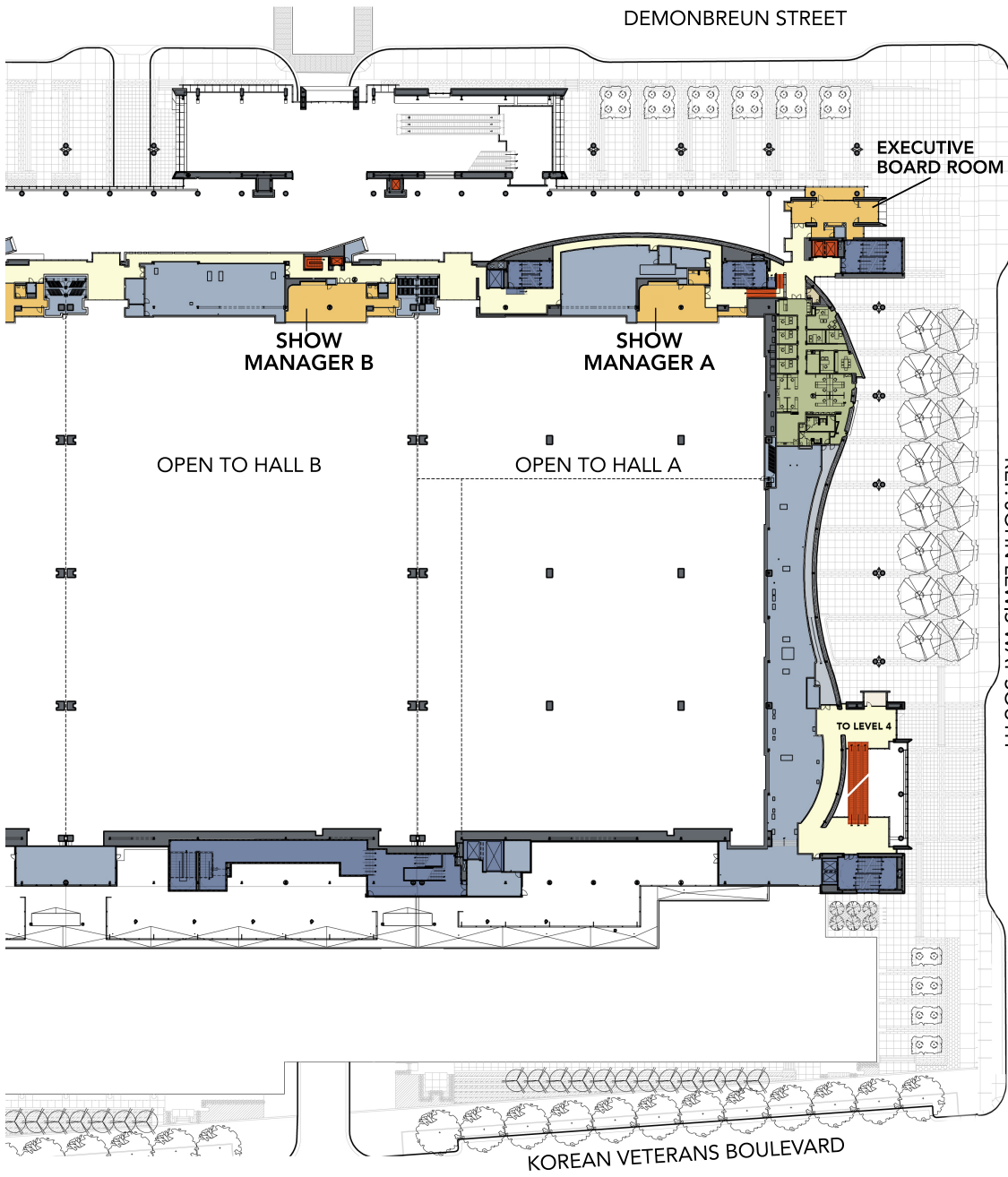

Exhibit Halls	Total Sq. Ft.	10'x10' Booths	Theater	Classroom 18" X 96" Tables	Banquet 66" Rounds	Ceiling Height Footage	Dimensions
HALL A	86,143	391	8696	3900	4630	32'6"	240'W x 354'D
A1	27,500	137	2668	1220	1350	32'6"	236'W x 113'D
A2	50,900	254	4308	2028	2540	32'6"	206'W x 241'D
HALL B	87,000	435	8696	3900	4800	32'6"	240'W x 354'D
HALL C	87,000	435	8696	3900	4800	32'6"	240'W x 354'D
HALL D	93,000	465	8696	3900	4800	32'6"	252'W x 354'D
Total Hall	353,143	1,726	34,205	16,920	20,170	32'6"	998'W x 354'D
301	1400	NA	NA	NA	NA	18'	15'W x 59'D
Food Lounge	2800					17'6"	
Prefunction	61,543						
Terrace	7000						

Level 3M: Show Manager Offices

Notes:





- N**
- PREFUNCTION
 - EXHIBIT HALL
 - MEETING ROOM
 - ELEVATOR/ESCALATOR
 - RESTROOMS
 - BACK OF HOUSE
 - SERVICE ELEVATOR



Show Offices	Total Sq. Ft.	Theater	Classroom 18" X 96" Tables	Banquet 66" Rounds	Ceiling Height Footage	Dimensions
Show Mgr A	1450	NA	NA	NA	10'	46'-54'W x 24'D
Show Mgr B	1700	NA	NA	NA	10'	54'W x 24'D
Show Mgr C	1700	NA	NA	NA	10'	54'W x 24'D
Show Mgr D	1800	NA	NA	NA	10'	54'W x 24'D
Executive Board Room	1100	NA	NA	12	12'6"	

DEMONBREUN STREET



- PREFUNCTION
- MEETING ROOM
- ELEVATOR/ESCALATOR
- RESTROOMS
- BACK OF HOUSE
- SERVICE ELEVATOR

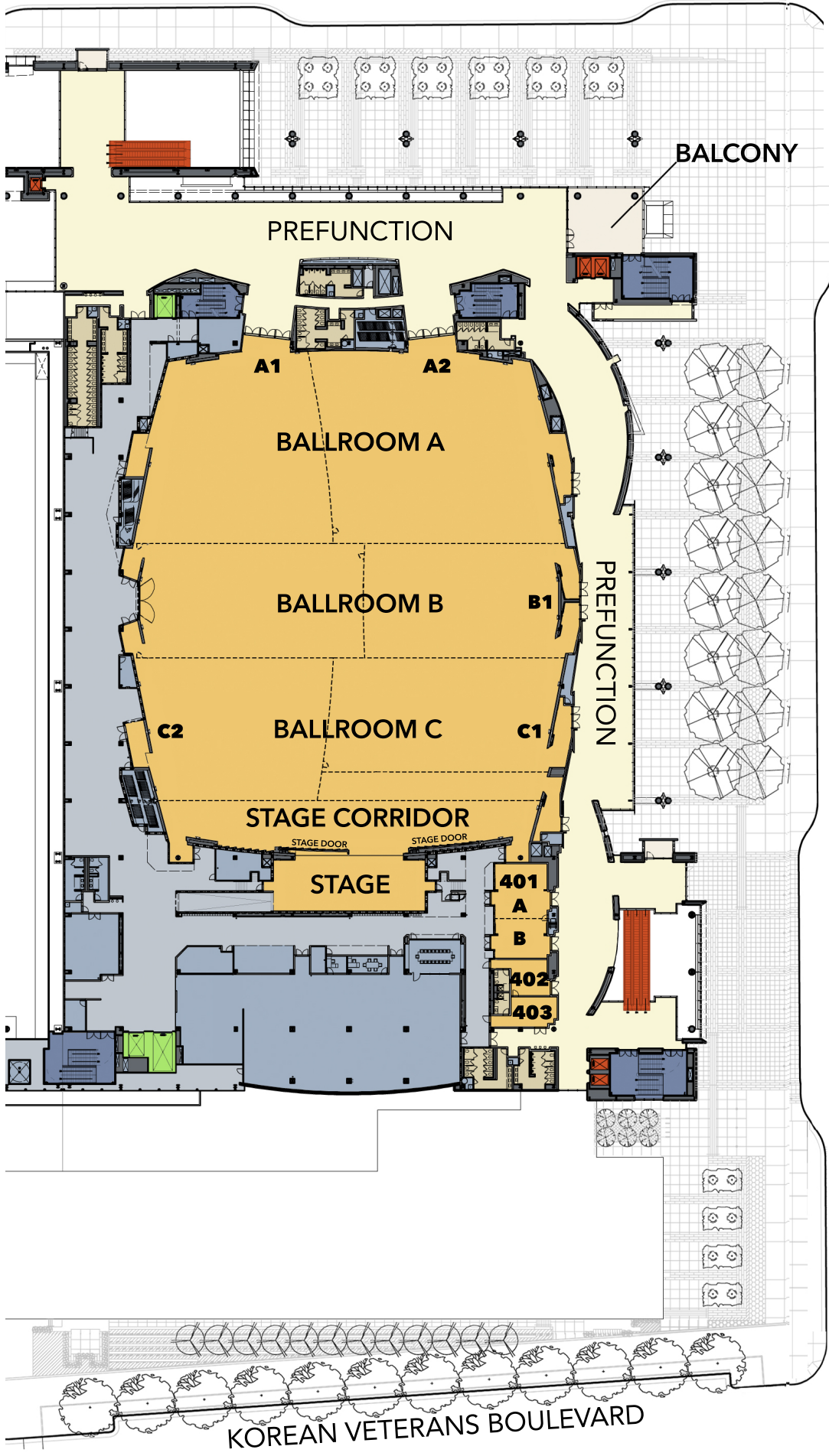

REP. JOHN LEWIS WAY SOUTH

KOREAN VETERANS BOULEVARD

Level 4: Karl F. Dean Grand Ballroom

Ballrooms	Total Sq. Ft.	Theater	Classroom 18" X 96" Tables	Banquet 66" Rounds	Ceiling Height Footage	Dimensions
Ballroom A	21,600	2773	1352	1420	30'-40'	105'W x 205'D
A1	8350	1120	472	570	30'-40'	105'W x 80'D
A2	11,100	1400	588	690	30'-40'	105'W x 115'D
Ballroom B	13,900	2016	848	950	30'-40'	60'W x 215'D
B1	5900	914	376	400	30'-40'	60'W x 99'D
Ballroom C	16,850	2310	1108	1290	30'-40'	75'W x 211'D
C1	6750	940	444	480	30'-40'	60'W x 116'D
C2	6700	940	444	480	30'-40'	75'W x 86'D
Stage Corridor	5150	NA	NA	NA	30'-40'	28'W x 195'D
Ballroom A & B	35,500	4700	2104	2350	30'-40'	160'W x 220'D
Ballroom B & C	30,750	4223	2028	2140	30'-40'	135'W x 215'D
Ballroom C & Stage Corridor	22,000	2688	1240	1460	30'-40'	103'W x 211'D
Total	57,500	7453	3368	4030	30'-40'	254'W x 220'D
401 A	700	70	36	40	16'	
401 B	500	50	24	40	16'	
401 A-B	1200	140	60	80	16'	
402	400	—	Green Room	—	16'	
403	400	—	Green Room	—	16'	
Prefunction	22,400					
Balcony	1300					
Stage Opening					58'	
Stage	2340				30'-40'	78'W x 30'D

Utility Floor Boxes:

- Boxes on 30' centers
- Equipped with telephone service, multi-mode fiber & CAT6 data
- Power:
 - (1) 120v 20a dedicated +
 - (1) 208/120v 3 phase 30a 5 wire

Freight Elevator Size:

- **Elevator 04-1 & 14-1**
Dimension: 7'8"W x 11'8"D x 10'H
Weight Load: 6,000 lbs.
- **Elevator 14-2**
Dimension: 10'W x 19'8"D x 9'8"H
Weight Load: 12,000 lbs.

Rigging:

- 1,000 lbs. or 2,500 lbs. per rig point (depends on location)

Ballroom Floor Load:

- 150 lbs./sq. ft.

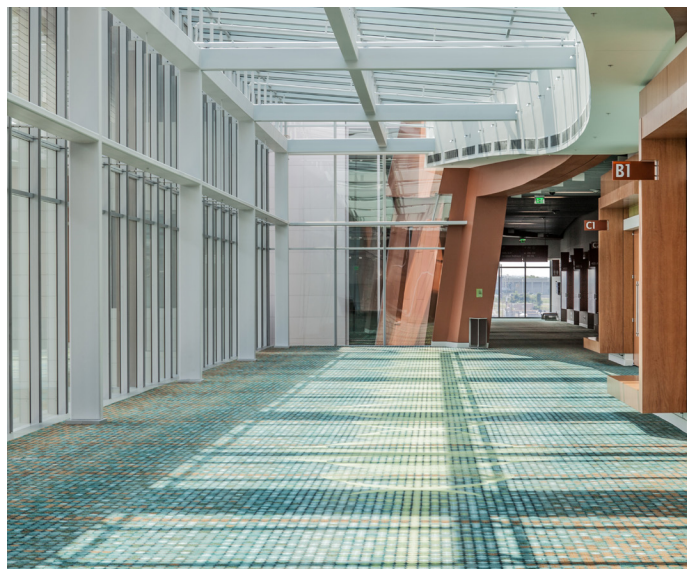

Sustainability Standards

Music City Center is committed to sustainability. We prioritize our commitment through the following initiatives.



LEED Gold Certification signifies MCC reduces stress on the environment by being more energy efficient.



A four-acre green roof absorbs heat, insulates the facility, reduces air pollution, and provides a natural habitat for plants, insects, and wildlife.



A 360,000-gallon cistern collects stormwater runoff, providing reusable, non-potable water and reducing municipal water usage by 51%.



An array of 845 solar panels generates as much as 271,000 kWh of renewal energy annually.



Honeybees in four hives produce on average more than 100 pounds of honey each year, while also providing vital pollination.



Waste is reduced by recycling paper, plastic, and aluminum products, as well as pallets, printer cartridges, and grease. Food waste is also composted.



As a Get Food Smart TN member, MCC acts as a resource to others interested in food waste reduction, recovery, and diversion.



As a Pick Tennessee Products partner, MCC offers food and beverages made with regionally and locally farmed products.

Become a Green Partner



Join us in reducing our environmental impact. Music City Center provides the following services* to help make your event green.

Digital Signage	Waste Reduction	Recycling	Donations
<p>Minimize printed materials by going digital.</p> <p>Displays</p> <ul style="list-style-type: none"> - Exhibit Hall Dormers - Corner Wraps - Video Walls - Marquees - Wayfinding Pods - Room Boards 	<p>Divert food waste by donating meals or composting scraps.</p> <p>Acceptable Items</p> <ul style="list-style-type: none"> - Nonperishable Items - Leftover Meals <p>Unacceptable Items</p> <ul style="list-style-type: none"> - Kitchen Waste - Leftover Food - Disposable Tableware 	<p>Reduce trash by recycling discarded materials.</p> <p>Acceptable Items</p> <ul style="list-style-type: none"> - Paper - Cardboard - Aluminum - Tin - Plastics #1-7 <p>Unacceptable Items</p> <ul style="list-style-type: none"> - Glass - Foam Core - Styrofoam - Garbage Bags - Wood - Metal - Rock - Brick 	<p>Help the local community by donating excess materials.</p> <p>Acceptable Items</p> <ul style="list-style-type: none"> - Tote Bags / Backpacks - Giveaways - School / Office Supplies - Clothing - Unused Water Bottles - Furniture - Home Goods - Art / Craft Supplies <p>Unacceptable Items</p> <ul style="list-style-type: none"> - Quantities that exceed capacity - Items not easily donated

*Advance planning required. Quantities may be limited. Additional fees may apply.

FOR MORE INFORMATION:

Digital Media Coordinator
(615) 401-1478

Sustainability Coordinator
(615) 401-1464



Food & Beverage

Music City Center strives to create an authentic Nashville dining experience for every guest. Menus are customized based on event, style, and budget, as well as dietary needs. Our executive chef and his talented team plan and prepare meals inspired by seasonal produce, local flavor, and culinary trends. From casual to fine dining, every meal is plated to perfection.

Sustainability is a priority in our kitchen. Ingredients are regionally and locally sourced. Food waste is reduced by donating leftover food, composting food scraps, and recycling cooking oil. Additionally, food service items are

either compostable, reusable, or recyclable. Our commitment to these sustainability initiatives reduces our environmental impact, while also allowing us to support our community and better serve our guests.

Catering services include social meals, receptions, exhibitor/booth catering, and retail cart concessions. For more information, please contact **Catering Sales** at (615) 401-1360.



Notes:

